

Accepted Manuscript

The Impact of Active Breathing Control on Internal Mammary Lymph Node Coverage and Normal Tissue Exposure in Breast Cancer Patients planned for Left-Sided Post-Mastectomy Radiotherapy

Aisling Barry, Kathy Rock, Claudio Sole, Mohammad Rahman, Melania Pintilie, Grace Lee, Anthony Fyles, C. Anne Koch

PII: S1879-8500(16)30298-3
DOI: doi: [10.1016/j.prro.2016.11.010](https://doi.org/10.1016/j.prro.2016.11.010)
Reference: PRRO 711

To appear in: *Practical Radiation Oncology*

Received date: 9 October 2016
Revised date: 27 November 2016
Accepted date: 30 November 2016

Please cite this article as: Barry Aisling, Rock Kathy, Sole Claudio, Rahman Mohammad, Pintilie Melania, Lee Grace, Fyles Anthony, Anne Koch C, The Impact of Active Breathing Control on Internal Mammary Lymph Node Coverage and Normal Tissue Exposure in Breast Cancer Patients planned for Left-Sided Post-Mastectomy Radiotherapy, *Practical Radiation Oncology* (2016), doi: [10.1016/j.prro.2016.11.010](https://doi.org/10.1016/j.prro.2016.11.010)

This is a PDF file of an unedited manuscript that has been accepted for publication. As a service to our customers we are providing this early version of the manuscript. The manuscript will undergo copyediting, typesetting, and review of the resulting proof before it is published in its final form. Please note that during the production process errors may be discovered which could affect the content, and all legal disclaimers that apply to the journal pertain.

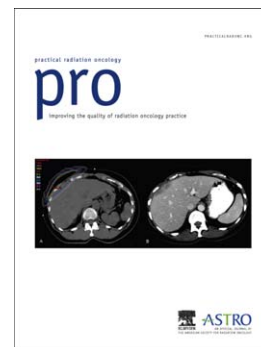

The Impact of Active Breathing Control on Internal Mammary Lymph Node Coverage and Normal Tissue Exposure in Breast Cancer Patients planned for Left-Sided Post-Mastectomy Radiotherapy

Aisling Barry, MD¹, Kathy Rock, MD¹, Claudio Sole, MD, PhD¹, Mohammad Rahman, MBBS², Melania Pintilie, MSc³, Grace Lee, MRT(T), CMD, MHSc², Anthony Fyles, MD^{1,2}, C. Anne Koch, MD, PhD^{1,2}

1. Department of Radiation Oncology, University of Toronto, Toronto, Ontario, Canada
2. Radiation Medicine Program, Princess Margaret Cancer Centre, University Health Network, Toronto, Ontario, Canada
3. Department of Biostatistics, Princess Margaret Cancer Centre, University Health Network, Toronto, Ontario, Canada

Corresponding author

Dr. C.A. Koch, MD, PhD, FRCPC
Princess Margaret Cancer Centre
Tel: 416-946-4501 EXT: 2122
Fax: 416-946-4501 EXT: 4586
Email: anne.koch@rmp.uhn.on.ca

Running title: Impact of ABC on IMN coverage

Acknowledgements: This work was supported in part by the Jesse & Julie Rasch Foundation.

Conflict of Interest: None.

متن کامل مقاله

دریافت فوری ←

ISIArticles

مرجع مقالات تخصصی ایران

- ✓ امکان دانلود نسخه تمام متن مقالات انگلیسی
- ✓ امکان دانلود نسخه ترجمه شده مقالات
- ✓ پذیرش سفارش ترجمه تخصصی
- ✓ امکان جستجو در آرشیو جامعی از صدها موضوع و هزاران مقاله
- ✓ امکان دانلود رایگان ۲ صفحه اول هر مقاله
- ✓ امکان پرداخت اینترنتی با کلیه کارت های عضو شتاب
- ✓ دانلود فوری مقاله پس از پرداخت آنلاین
- ✓ پشتیبانی کامل خرید با بهره مندی از سیستم هوشمند رهگیری سفارشات